

Zertifikat

Certificate



Zertifikat Nr. *Certificate No.* Blatt *Sheet*
R 50382242 0001

Ihr Zeichen <i>Client Reference</i>	Unser Zeichen <i>Our Reference</i>	Ausstellungsdatum <i>Date of Issue</i>	<i>Date of Issue</i>
52203050	01-SY-50108200 001	07.12.2017	(day/mo/yr)

Genehmigungsinhaber *License Holder*
GE Power Electronics, Inc.
601 Shiloh Road
Plano, Texas 75074
USA

Fertigungsstätte *Manufacturing Plant*
Lineage Power China Co., Ltd.
1353 Chenqiao Road, Fengpu
Industrial Park, 201401, Fengxian
Shanghai
P. R. China

Prüfzeichen *Test Mark*



Bauart geprüft
Sicherheit
Regelmäßige
Produktions-
überwachung

www.tuv.com
ID 1419048500

Geprüft nach *Tested acc. to*
EN 60950-1:2006+A11+A1+A12+A2

Zertifiziertes Produkt (Geräteidentifikation)
Certified Product (Product Identification)

Lizenzentgelte - Einheit
License Fee - Unit

Einbau-Schaltnetzteil (Switching Power Supply)

Type Designation	: CLP0448FP, CLP0424FP	6
Trademark	: GE	
Rated Input	: refer to Appendix No. 1.0	
Rated Output	: refer to Appendix No. 1.0	
Protection Class	: Not classified	
Max. Operating Altitude	: 5000m	
Max. Operating Temperature	: +85°C	
(refer to operation instruction for details)		

Remark:

Primary and secondary circuits are separated according to method 1 of clause 2.9.4. The installation has to be carried out according to the installation instructions accompanying the product.

6

ANLAGE (Appendix): 1.0

Dem Zertifikat liegt unsere Prüf- und Zertifizierungsordnung zugrunde und es bestätigt die Konformität des Produktes mit den oben genannten Standards und Prüfgrundlagen. Zusätzliche Anforderungen in Ländern, in denen das Produkt in Verkehr gebracht werden soll, müssen zusätzlich betrachtet werden. Die Herstellung des zertifizierten Produktes wird überwacht.
This certificate is based on our Testing and Certification Regulation and states the conformity of the product with the standards and testing requirements as indicated above. Any additional requirements in countries where the product is going to be marketed have to be considered additionally. The manufacturing of the certified product is subject to surveillance.

TÜV Rheinland LGA Products GmbH, Tillystraße 2, 90431 Nürnberg

Tel.: +49 221 806-1371 e-mail: cert-validity@de.tuv.com
Fax: +49 221 806-3935 http://www.tuv.com/safety



Mark Chen

GE Power Electronics, Inc.

Date : 07.12.2017

Our ref. : SY 01

Your ref.: 52203050

601 Shiloh Road
Plano, Texas 75074
USA

Ref : R TÜV-Mark Approval

Type of Equipment : Switching Power Supply
Model Designation : See Certificate
Certificate No. : R 50382242 0001
Report No. : 50108200 001

Dear Ladies and Gentlemen,

The above specified equipment has been tested and found to be in accordance with the relevant requirements.

Please find enclosed your certificate as specified above.

If cancellation of the certificate is submitted by 15 November in a given year, no fee will be charged for the following year.

The certificate is issued with the reservation that the license holder applies all information required in § 6 of the ProdSG related to name and address of the manufacturer or his authorized representative / importer, including their respective contact addresses on the product prior to marketing of the product in the European Economic Area.

With kind regards,

Certification Body

Mark Chen

Enclosure

证书的详细资料请登陆www.certipedia.com查阅,或拨打我司客服热线800 999 3668 / 400 883 1300咨询

ATTACHMENT 1 Photo Documentation

Report No.: 50108200 001

Type Designation: CLP0448FP, CLP0424FP



Picture 1 – Overview of Switching Power Supply



Picture 2 – Overview of Switching Power Supply

ATTACHMENT 1 Photo Documentation

Report No.: 50108200 001

Type Designation: CLP0448FP, CLP0424FP

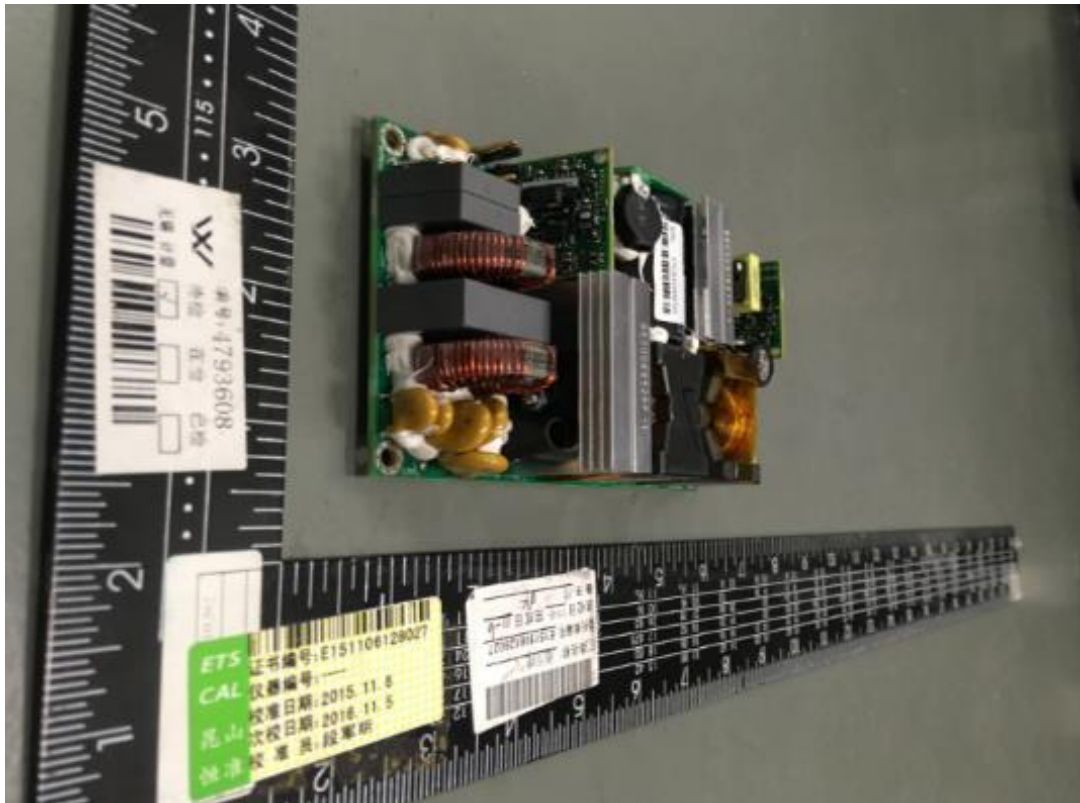

Picture 3 – Overview of Switching Power Supply



Picture 4 – Overview of Switching Power Supply

ATTACHMENT 1 Photo Documentation

Report No.: 50108200 001

Type Designation: CLP0448FP, CLP0424FP



Picture 5 – PWB view of Main Board



Picture 6 – PWB view of Main Board

ATTACHMENT 1 Photo Documentation

Report No.: 50108200 001

Type Designation: CLP0448FP, CLP0424FP

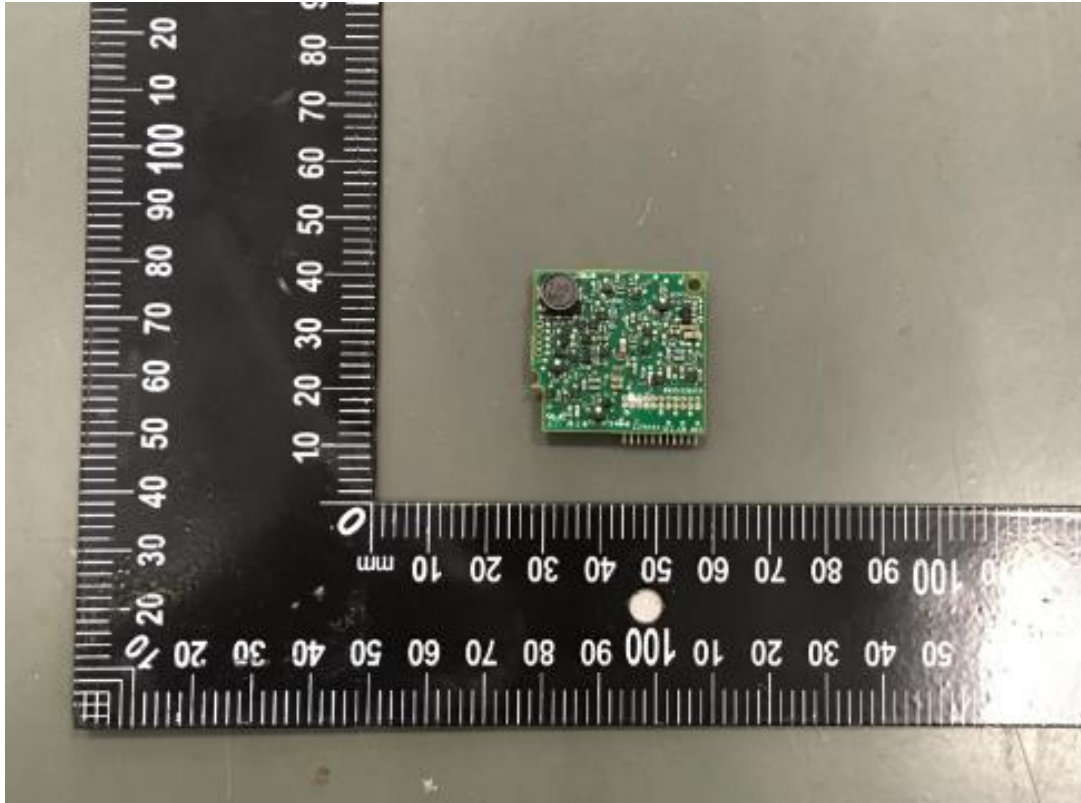

Picture 7 – PWB view of BDA2400 CLP0448_SEC_CM_PWB_ASSY

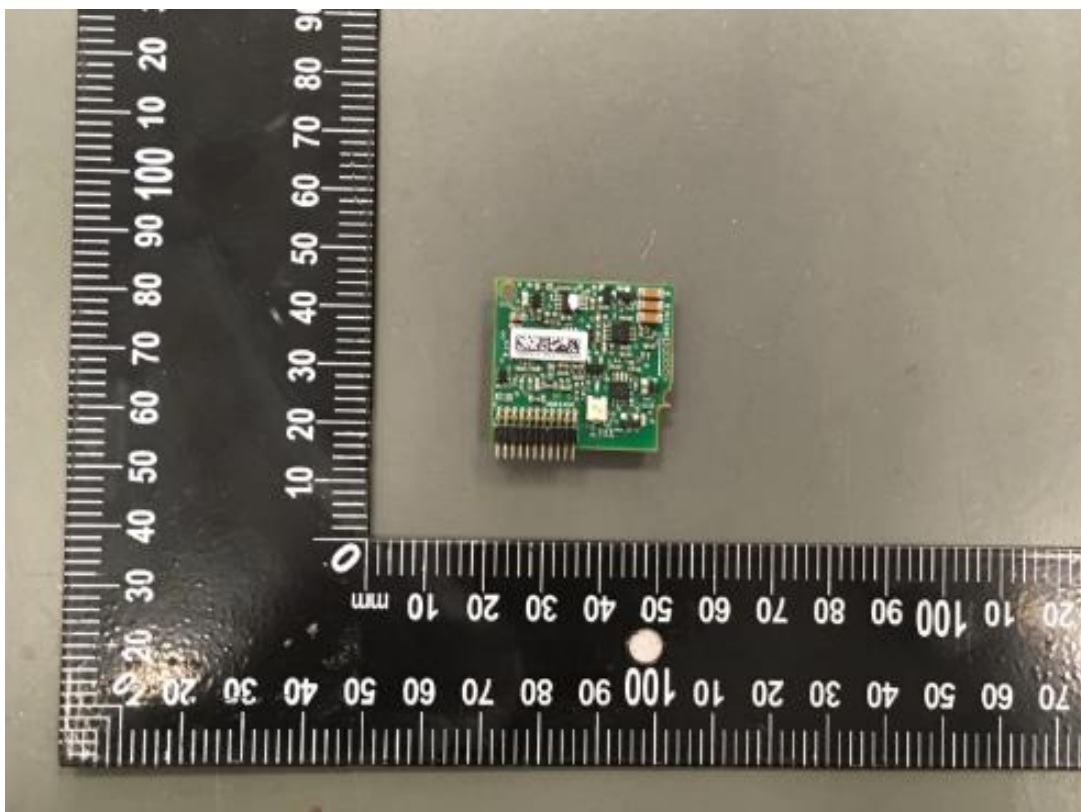

Picture 8 – PWB view of BDA2400 CLP0448_SEC_CM_PWB_ASSY

ATTACHMENT 1 Photo Documentation

Report No.: 50108200 001

Type Designation: CLP0448FP, CLP0424FP

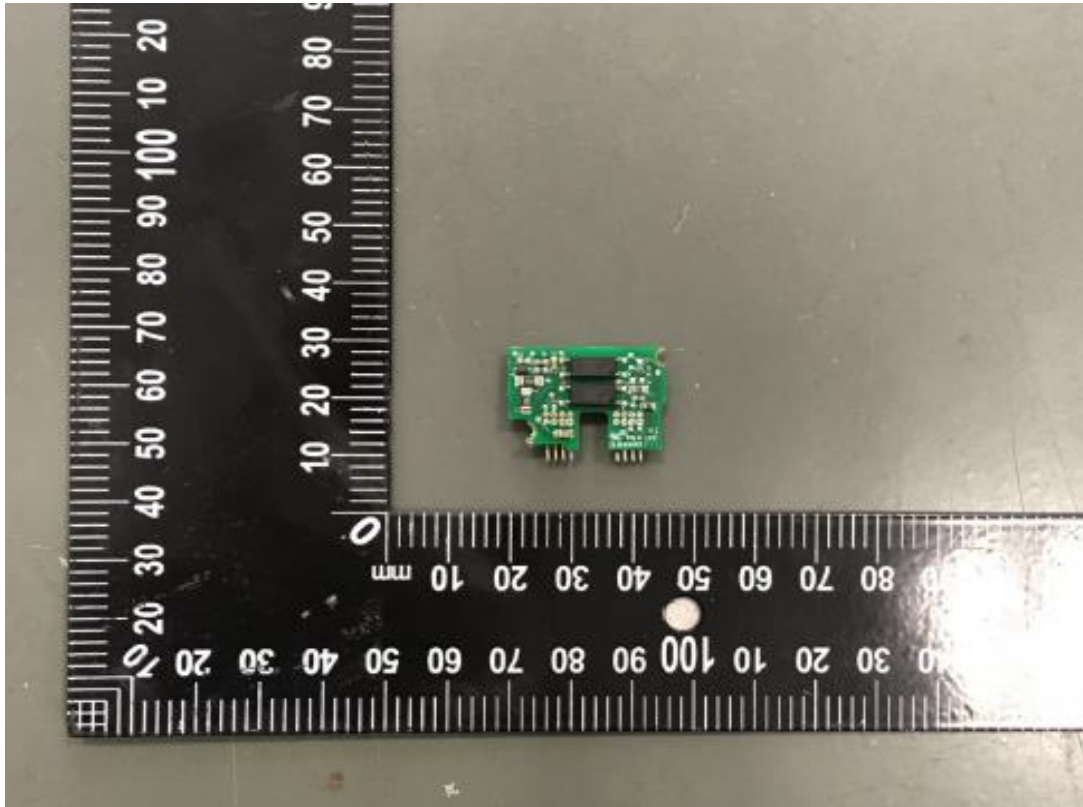

Picture 9 – PWB view of BDA8018 CLP0448_OPTO_PWB_ASSY

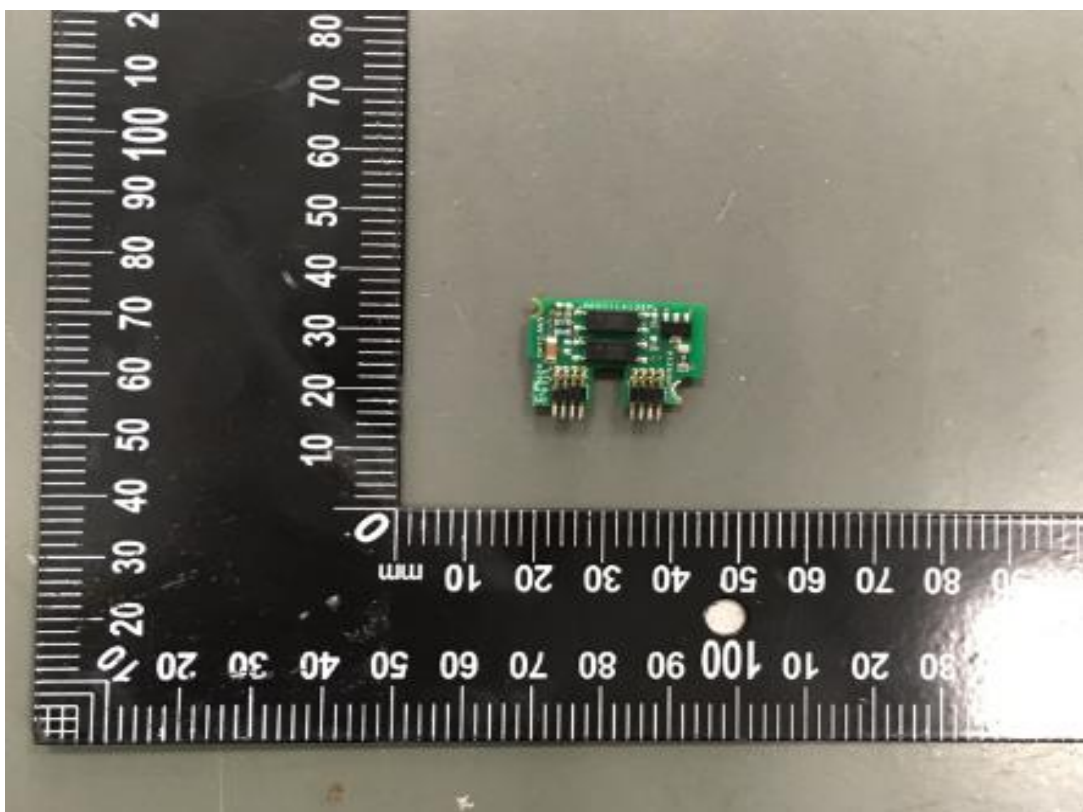

Picture 10 – PWB view of BDA8018 CLP0448_OPTO_PWB_ASSY

ATTACHMENT 1 Photo Documentation

Report No.: 50108200 001

Type Designation: CLP0448FP, CLP0424FP

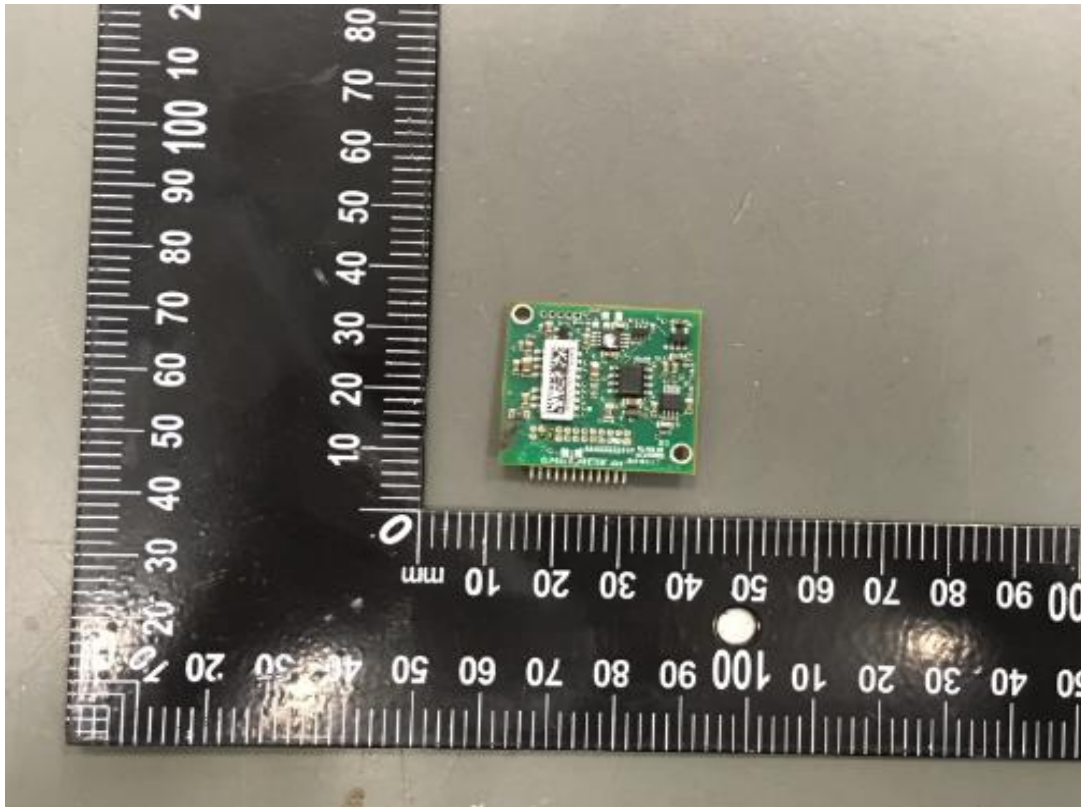

Picture 11 – PWB view of BDA1500 PCB PRI_CNTL

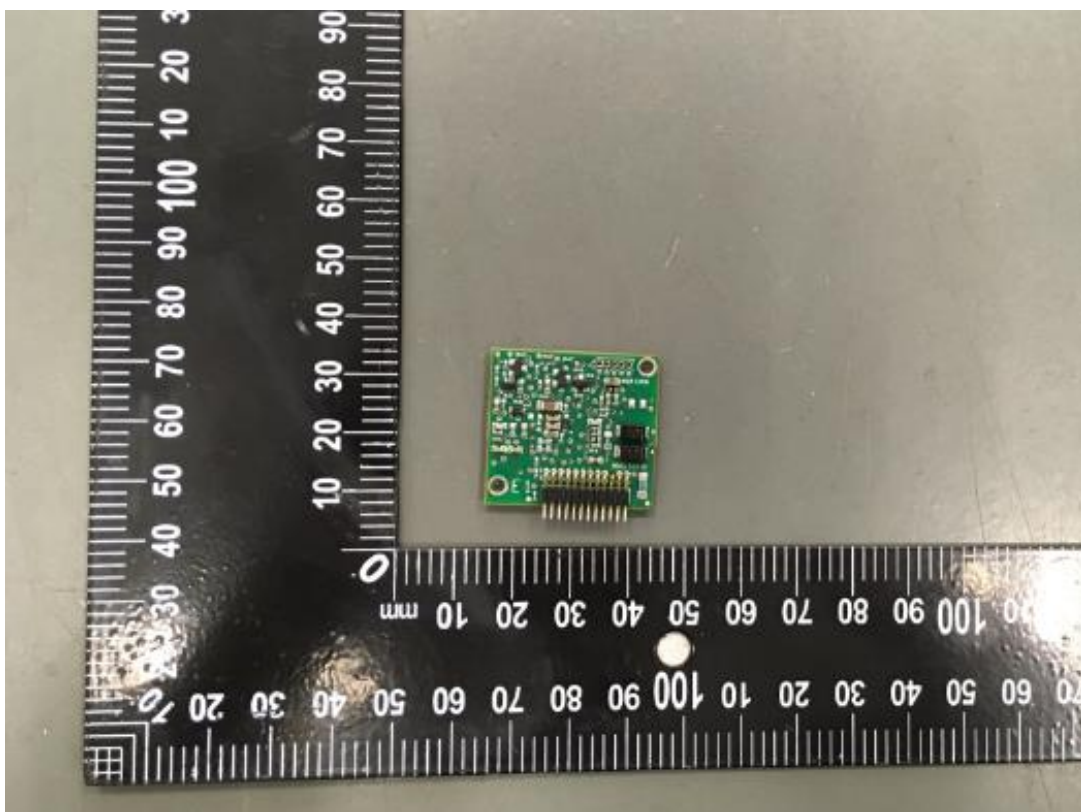

Picture 12 – PWB view of BDA1500 PCB PRI_CNTL

ATTACHMENT 1 Photo Documentation

Report No.: 50108200 001

Type Designation: CLP0448FP, CLP0424FP

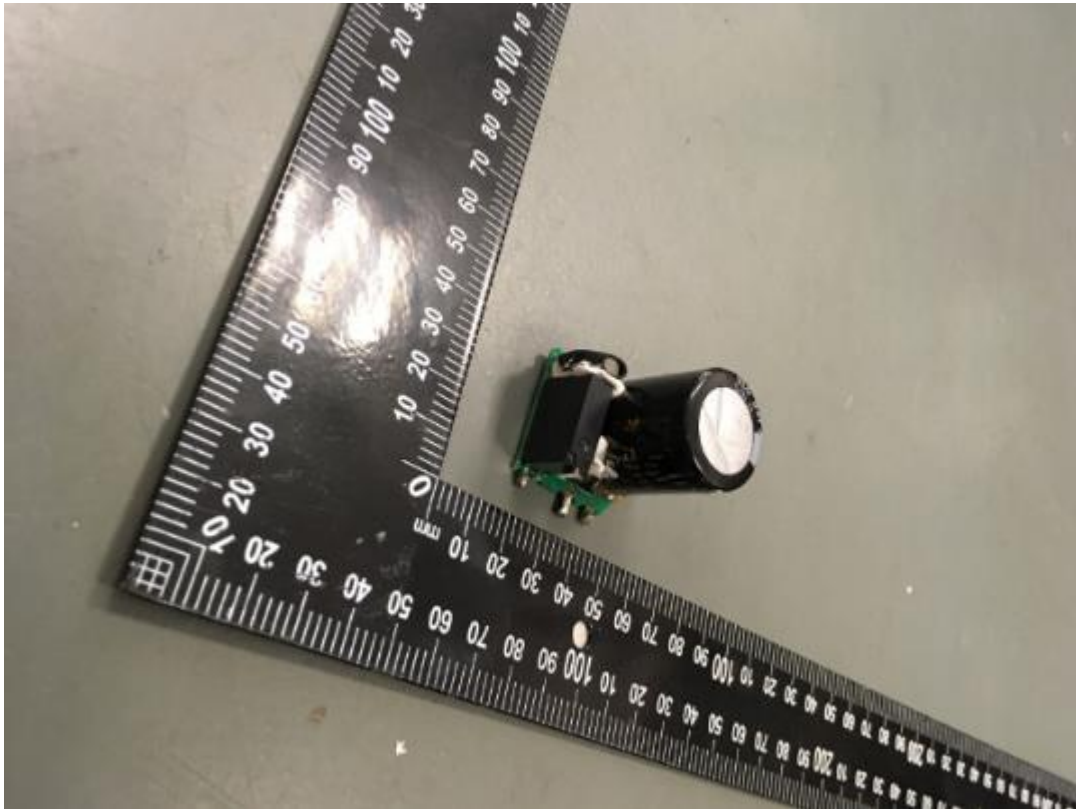

Picture 13 – PWB view of BDA102 PCB BULK_CNTL

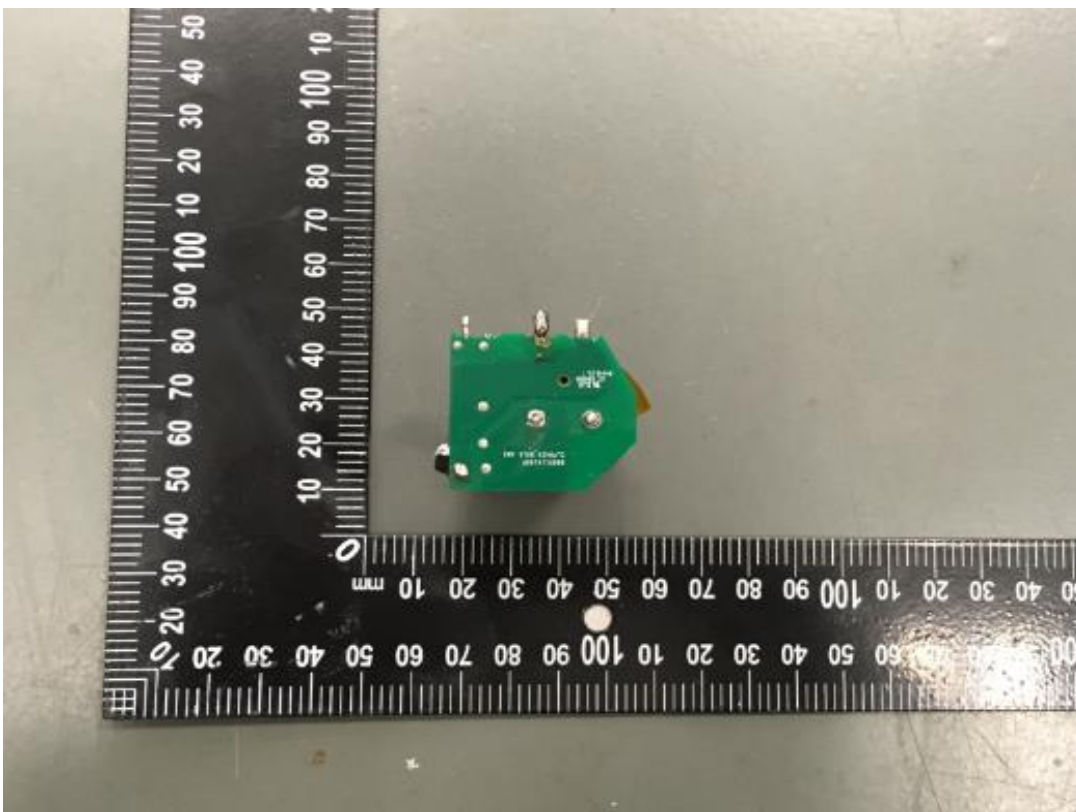

Picture 14 – PWB view of BDA102 PCB BULK_CNTL

ATTACHMENT 1 Photo Documentation

Report No.: 50108200 001

Type Designation: CLP0448FP, CLP0424FP

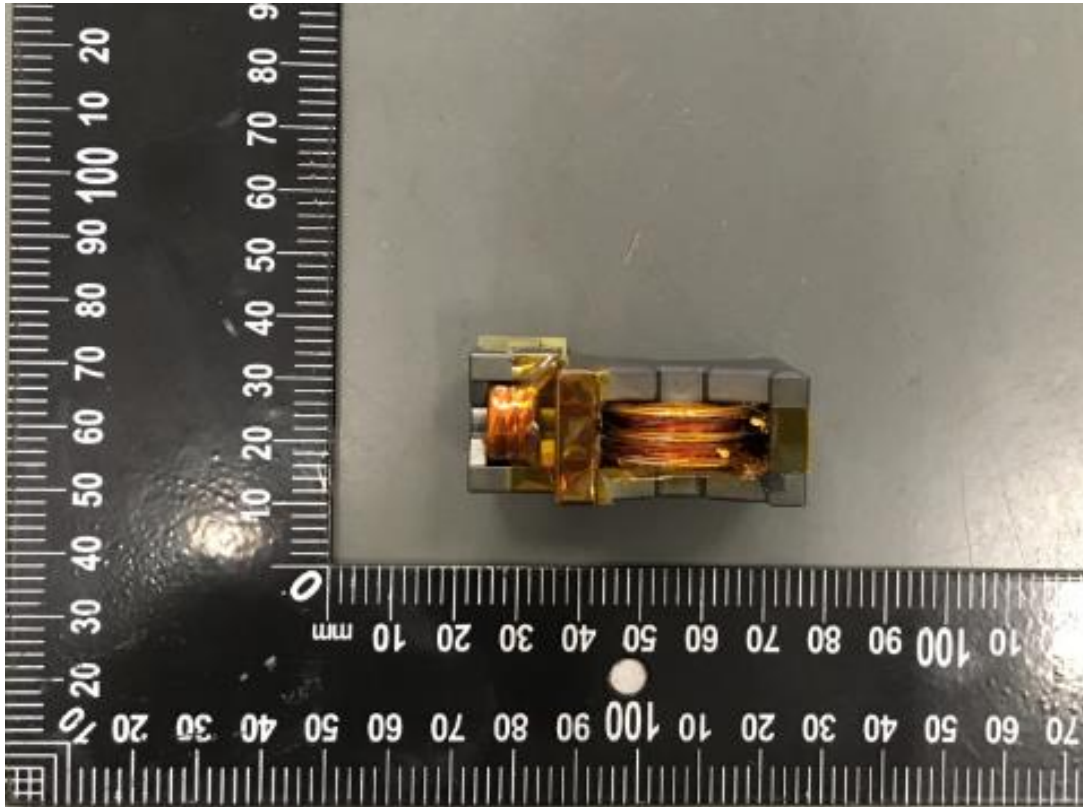

Picture 15 – Transformer view of T400

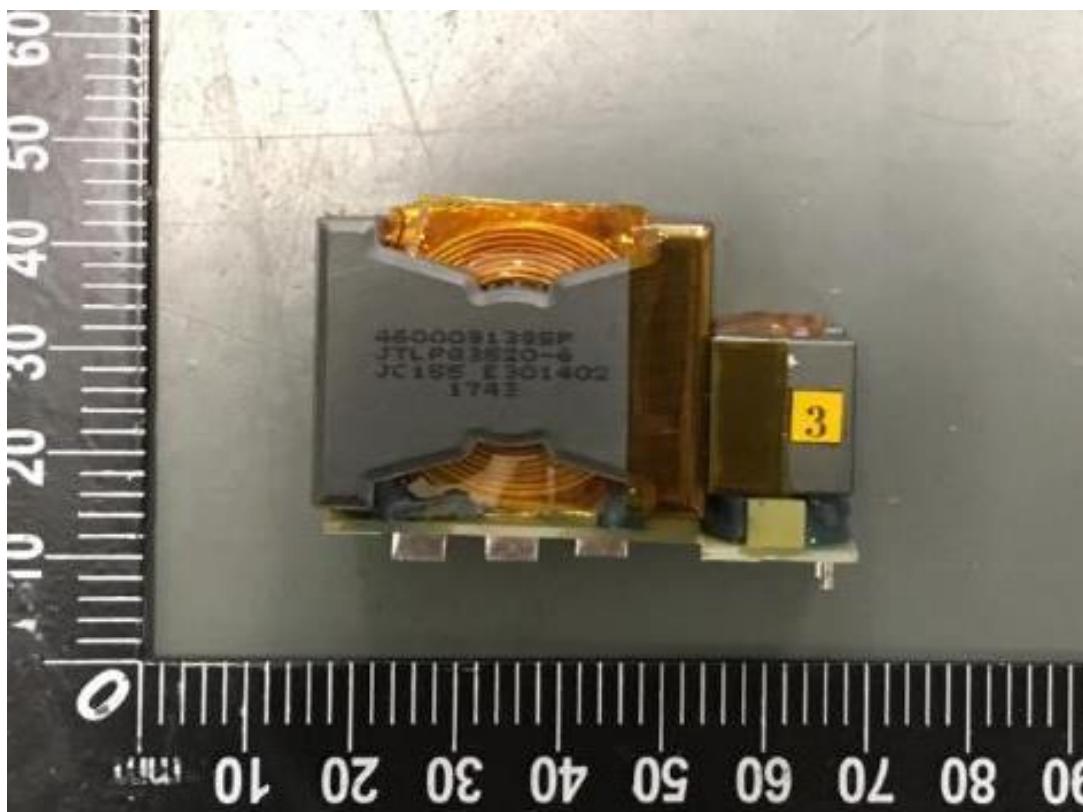

Picture 16 – Transformer view of T400

ATTACHMENT 1 Photo Documentation

Report No.: 50108200 001

Type Designation: CLP0448FP, CLP0424FP

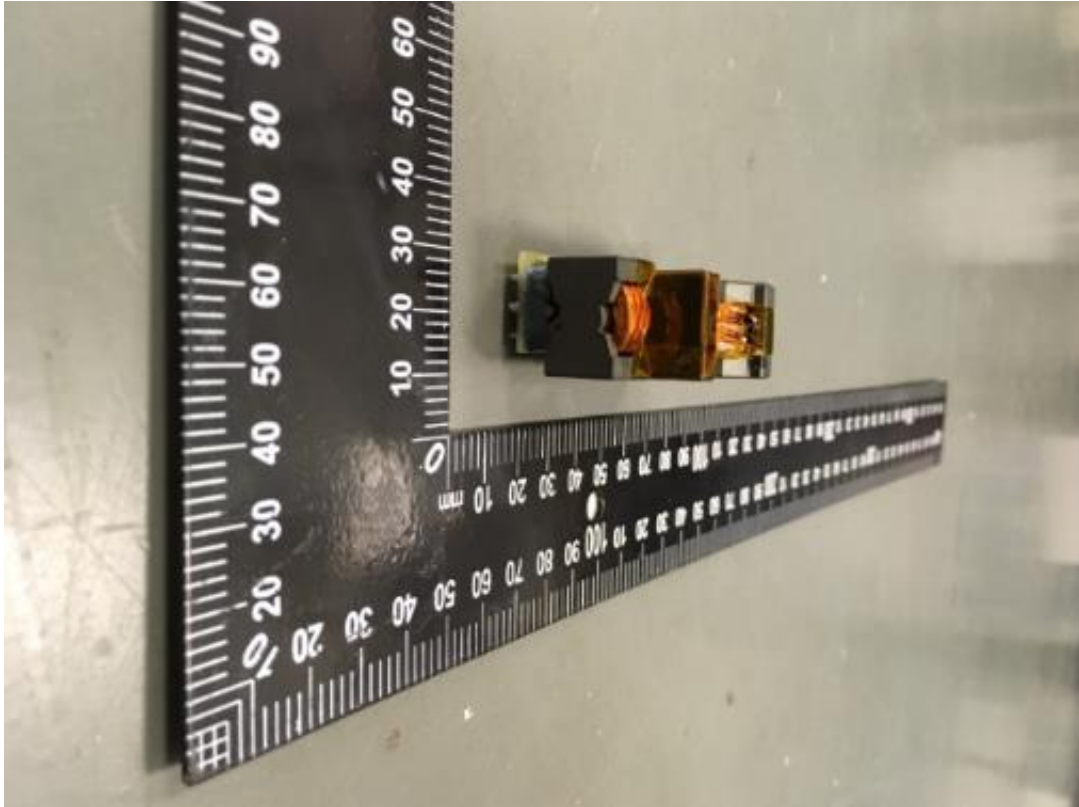

Picture 17 – Transformer view of T400

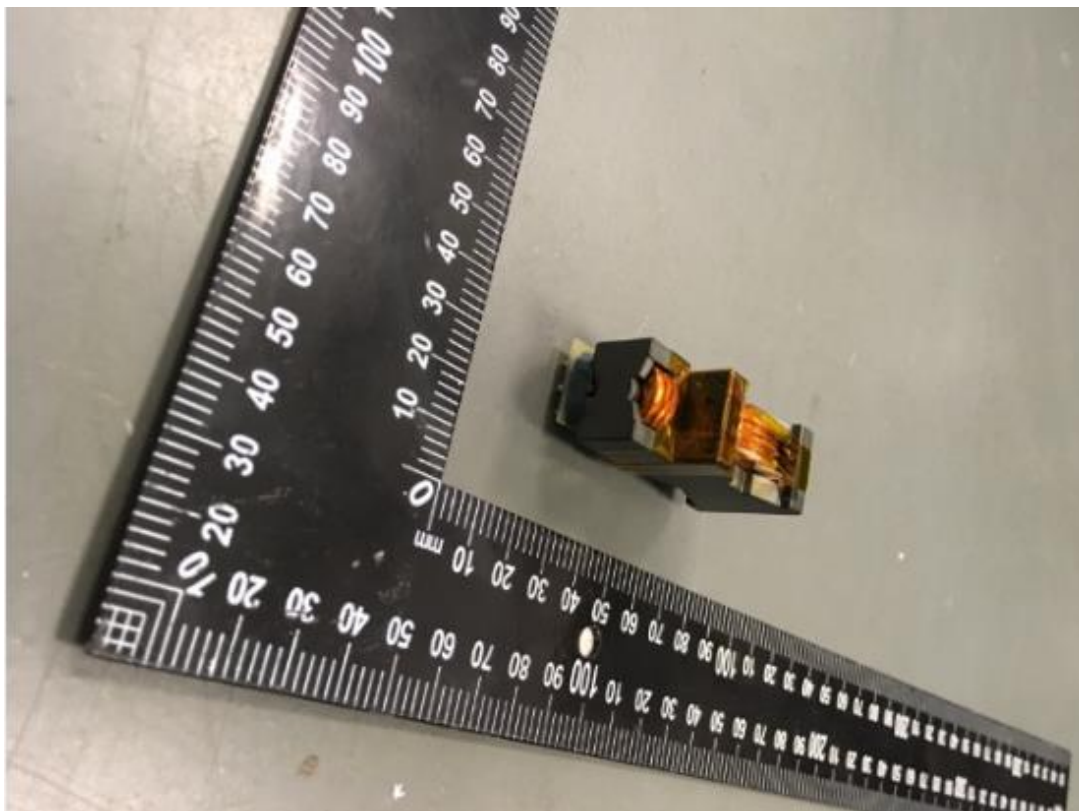

Picture 18 – Transformer view of T400

ATTACHMENT 1 Photo Documentation

Report No.: 50108200 001

Type Designation: CLP0448FP, CLP0424FP

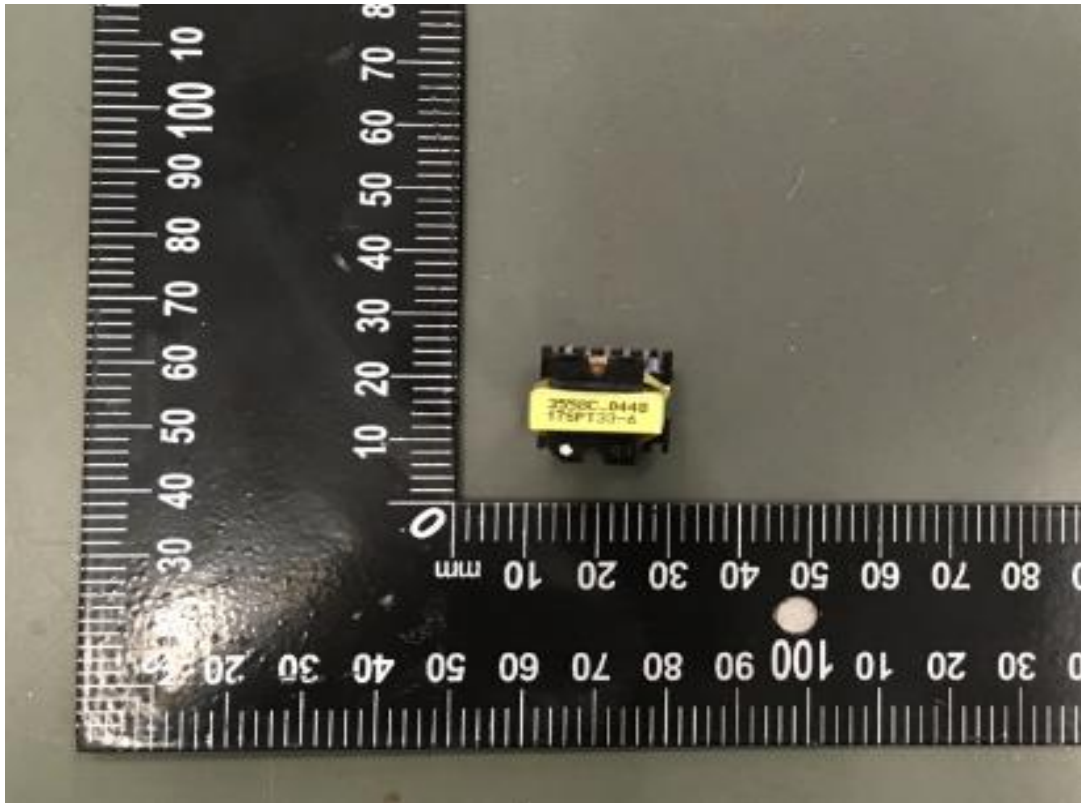

Picture 19 – Transformer view of T700

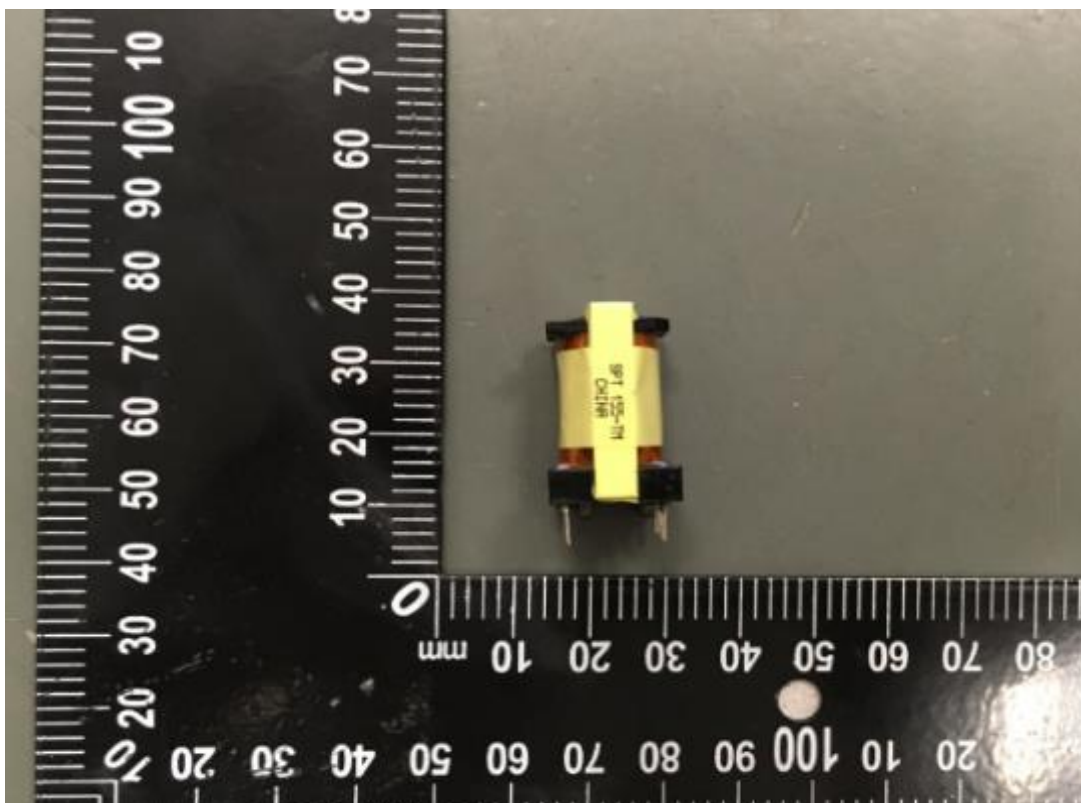

Picture 20 – Transformer view of T700

ATTACHMENT 1 Photo Documentation

Report No.: 50108200 001

Type Designation: CLP0448FP, CLP0424FP

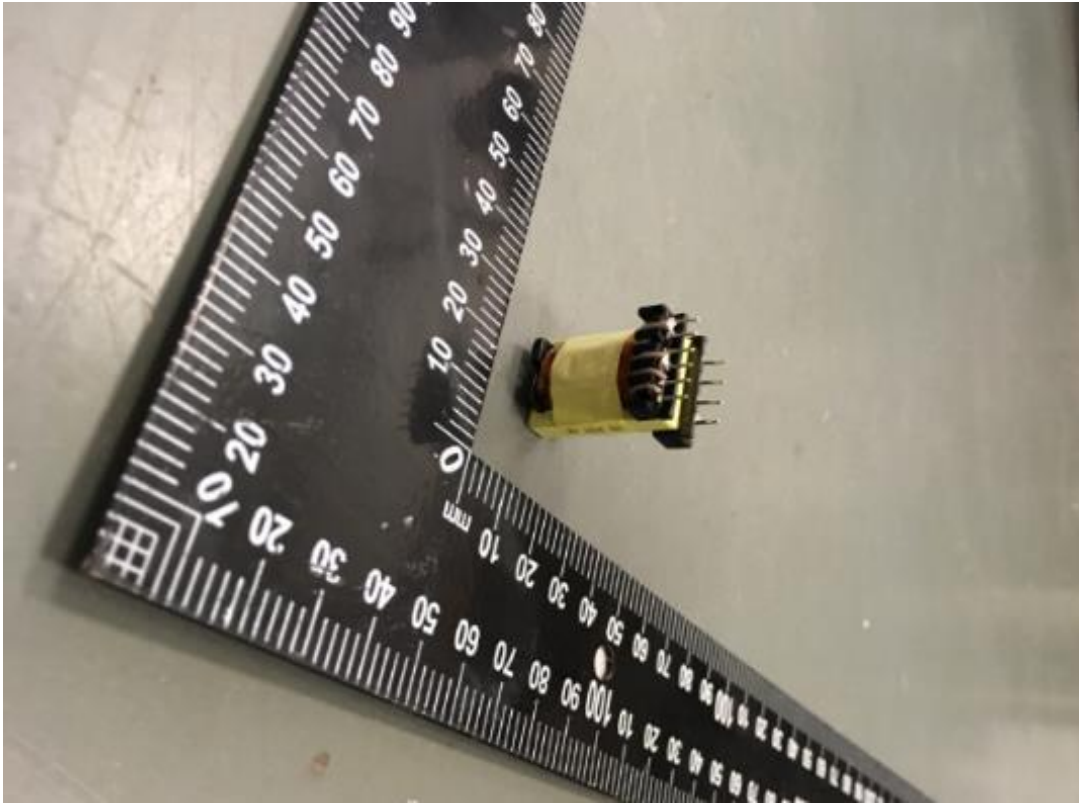

Picture 21 – Transformer view of T700



Picture 22 – Transformer view of T700

ATTACHMENT 1 Photo Documentation

Report No.: 50108200 001

Type Designation: CLP0448FP, CLP0424FP



Picture 23 – Winding wire of T700

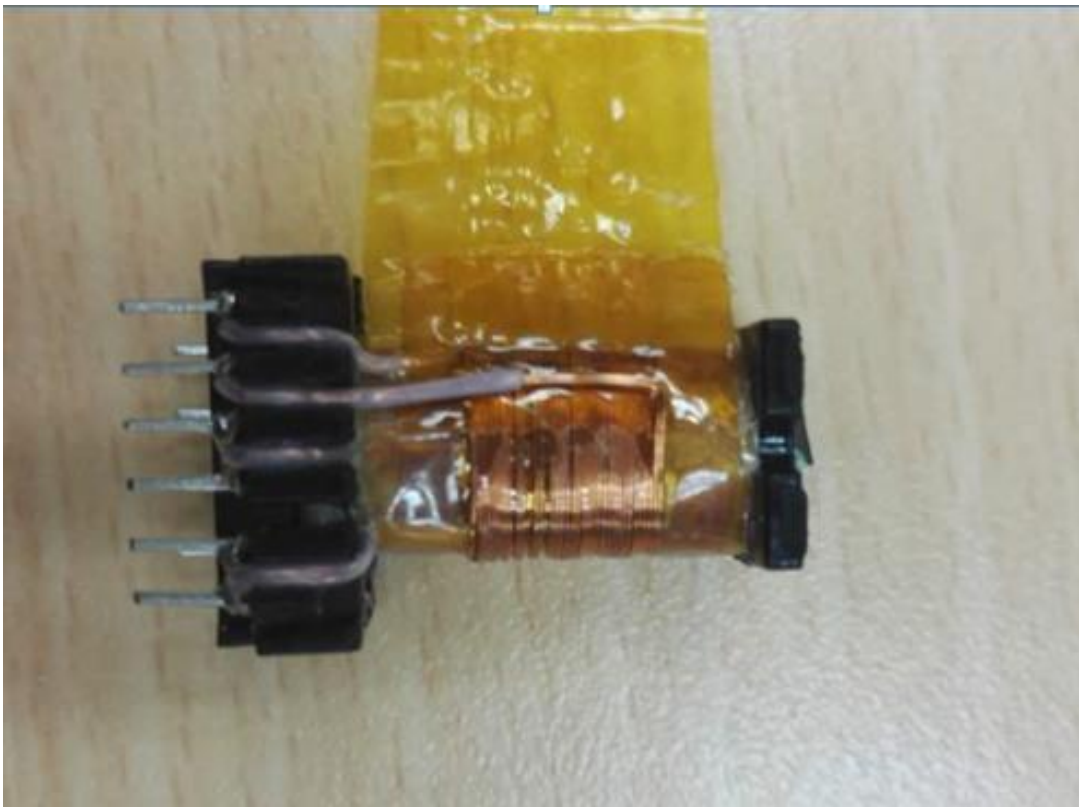

Picture 24 – Winding wire of T700

Zertifikat

Certificate



Zertifikat Nr. *Certificate No.*
R 50382242

Blatt *Sheet*
0002

Ihr Zeichen *Client Reference*
52259607

Unser Zeichen *Our Reference*
01-SY-50108200 002

Ausstellungsdatum *Date of Issue*
13.12.2018 (day/mo/yr)

Genehmigungsinhaber *License Holder*
GE Power Electronics, Inc.
601 Shiloh Road
Plano, Texas 75074
USA

Fertigungsstätte *Manufacturing Plant*
Lineage Power China Co., Ltd.
1353 Chenqiao Road, Fengpu
Industrial Park, 201401, Fengxian
Shanghai
P. R. China

Prüfzeichen *Test Mark*



Geprüft nach *Tested acc. to*
EN 60950-1:2006+A11+A1+A12+A2

Zertifiziertes Produkt (Geräteidentifikation)
Certified Product (Product Identification)

Lizenzentgelte - Einheit
License Fee - Unit

Einbau-Schaltnetzteil (Switching Power Supply)

as page 0001

Addition

Type Designation	: CLP0428FP	2
Trademark	: GE	
Rated Input	: refer to Appendix No. 1.1	
Rated Output	: refer to Appendix No. 1.1	

2

ANLAGE (Appendix): 1.1

Dem Zertifikat liegt unsere Prüf- und Zertifizierungsordnung zugrunde und es bestätigt die Konformität des Produktes mit den oben genannten Standards und Prüfgrundlagen. Zusätzliche Anforderungen in Ländern, in denen das Produkt in Verkehr gebracht werden soll, müssen zusätzlich betrachtet werden. Die Herstellung des zertifizierten Produktes wird überwacht.
This certificate is based on our Testing and Certification Regulation and states the conformity of the product with the standards and testing requirements as indicated above. Any additional requirements in countries where the product is going to be marketed have to be considered additionally. The manufacturing of the certified product is subject to surveillance.

TÜV Rheinland LGA Products GmbH, Tillystraße 2, 90431 Nürnberg

Tel.: +49 221 806-1371 e-mail: cert-validity@de.tuv.com
Fax: +49 221 806-3935 http://www.tuv.com/safety



Mark Chen

GE Power Electronics, Inc.

Date : 13.12.2018
Our ref. : SY 01
Your ref.: 52259607

601 Shiloh Road
Plano, Texas 75074
USA

Ref : R TÜV-Mark Approval

Type of Equipment : Switching Power Supply
Model Designation : See Certificate
Certificate No. : R 50382242 0002
Report No. : 50108200 002

Dear Ladies and Gentlemen,

The above specified equipment has been tested and found to be in accordance with the relevant requirements.

Please find enclosed your certificate as specified above.

If cancellation of the certificate is submitted by 15 November in a given year, no fee will be charged for the following year.

The certificate is issued with the reservation that the license holder applies all information required in § 6 of the ProdSG related to name and address of the manufacturer or his authorized representative / importer, including their respective contact addresses on the product prior to marketing of the product in the European Economic Area.

With kind regards,

Certification Body

Mark Chen

Enclosure

证书的详细资料请登陆www.certipedia.com查阅,或拨打我司客服热线800 999 3668 / 400 883 1300咨询